

BIKE RACE/5K/MARATHON APPLICATION

Name of Applicant Heather Corcoran Date of Race 6/24/2023
Sponsoring Organization Active Central MN
Affected Roadways See attached map
Time of Race: Beginning 8:00am Ending 11:30am
Race Coordinator Heather Corcoran Telephone 320-241-8962
Address PO Box 458, Waite Park, MN 56387
Email heather.corcoran@activecentralmn.org

A map of the proposed route shall accompany the application.

Permission is hereby granted for a race, run, walk or marathon on the above referenced highway, subject to the following provisions:

1. That a specific time and date is set for the race and such use shall not exceed (6) hours.
2. That all participants and event officials shall obey all Minnesota and Local laws pertaining to the use of highway rights of way.
3. That there shall be no signed changes to stop or yield conditions at any intersections along the route.
4. That adequate/necessary police coverage race is available. Coordination with local police and the Stearns County Sheriff is required.
5. That no stands, buildings, tents or other encroachments be permitted within the highway right of way.
6. That the local community or sponsoring organization is responsible for all costs involved, including providing police coverage for traffic control.
7. The local community or sponsoring organization agree to indemnify, save and hold harmless the County of Stearns and all its agents and employees from all suits, actions and claims of any character brought because of injuries of damages received or sustained by any person, persons or property on account of any problems, accidents or other issues associated with the event.

Date: 1/26/2023 Requested By: Heather Corcoran (e-signature), Active Central MN
Signature & Title of Organization

Date: 3/9/2023 Authorized By: 
Stearns County Highway Department

A representative of the Stearns County Highway Department may arrange to meet with the applicant and review the proposed race route prior to the date of the race.

cc: Area Maintenance Engineer
Stearns County Sheriff

14.34 mile bike on rural roads

BIKE ROUTE

- 1. Go Left out of the transition area onto Co Rd 143**
- 2. Continue onto Co Rd 44**
- 3. Follow to the T and turn Right onto Co Rd 7**
- 4. Turn Right onto Co Rd 75**
- 5. Turn Right onto 27th Ave E**
- 6. Turn Right onto Co Rd 143 all the way back to Warner Lake Park**
- 7. Cross over Interstate 94 and make a quick Left into Warner Lake Park**

6.19 mile run on Park trail and rural roads

RUN ROUTE

1. Run on Park trail
2. Exit Park trail and go left onto 200th St. E.
3. Go right onto Co Rd 145
4. Turnaround at 195th St. E and return to the finish line on same route

SE
P
PS

CLEARWATER TRIATHLON

SHERIFF SUPPORT

TRAFFIC SAFETY PLAN: Volunteers will be stationed on the course at the locations designated by the number on the map. Each volunteer receives specific instructions for their assigned position to assure the safety of bicyclists.

Locate at top (I-94) where Warner Lake Park. From the left side of Warner Lake Park. Signs are present.

the direction after bikers exiting Warner Lake Park will cross over to the right side of the road to enter Warner Lake Park. Signs are present.

Bike In

Olympic (WHITE wristbands) will ride 2 laps

Sprint (YELLOW wristbands) will turn into the park after 1 lap

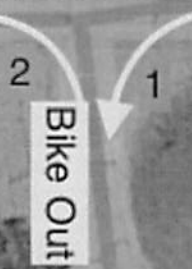

Leads to back of park

Start & Finish

Bike Out

Bike In

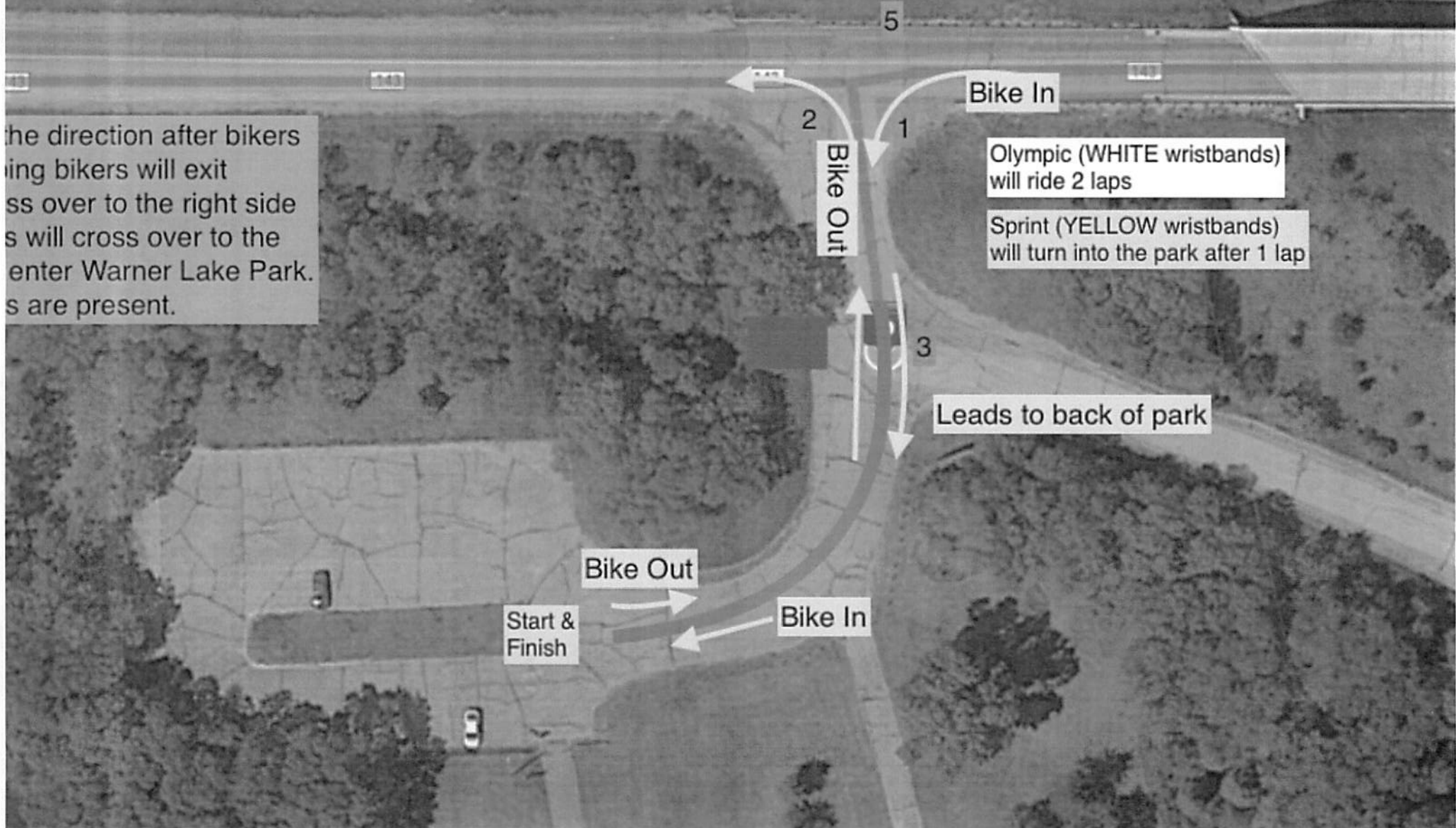

TRAFFIC SAFETY PLAN: Volunteers will be stationed on the course at the locations designated by the number on the map. Each volunteer receives specific instructions for their assigned position to assure the safety of runners.

